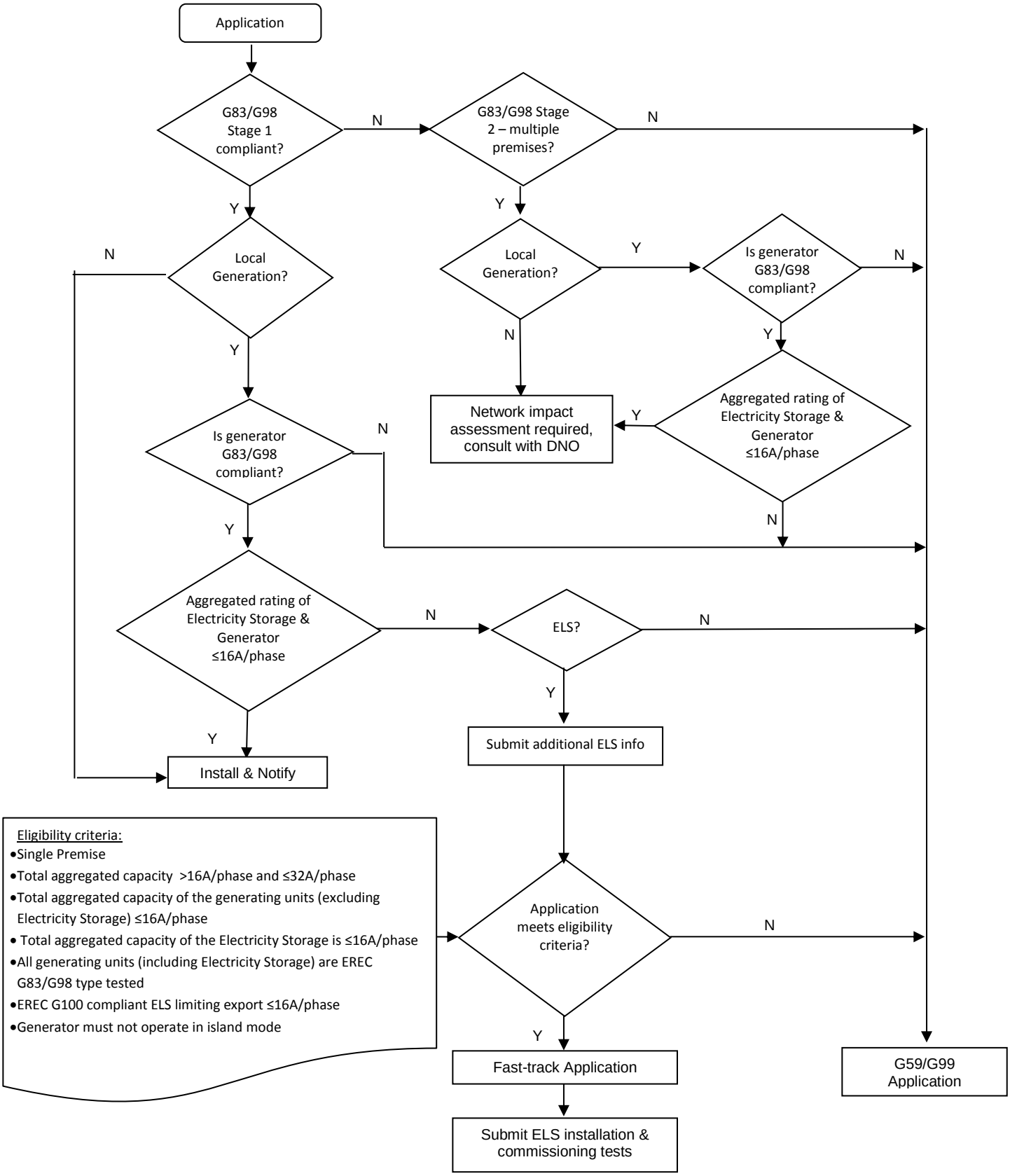Electricity Storage System application procedure